Long, long ago
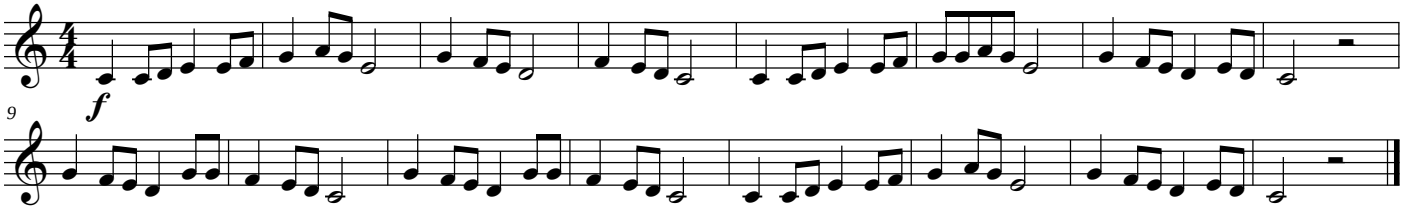
Thomas Haynes Bayly