Gebet während der Schlacht
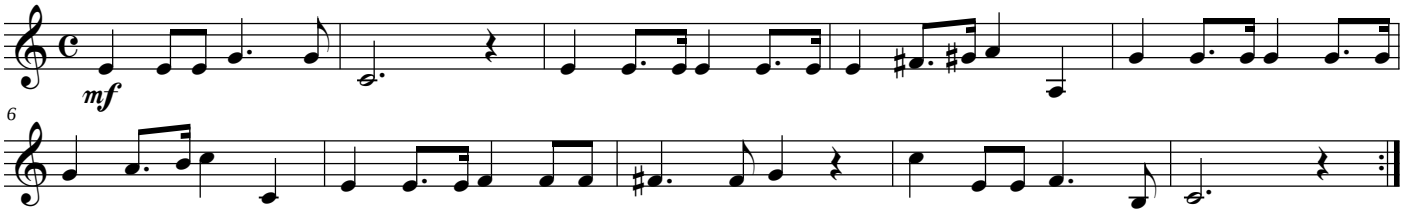
Friedrich Heinrich Himmel