O, ye tears! O, ye tears!
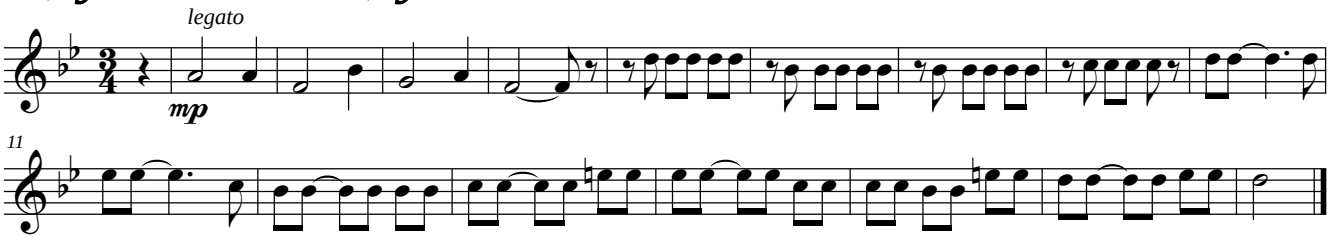
Franz Abt